



www.904inspect.com

Client Name

September 01, 2009

**Property Address:
Address
Jacksonville FL Zip**



Informed Decisions Certified Home Inspections LLC

**John Richards
7749 Normandy Blvd #145-131
Jacksonville, FL 32221**

This report is the exclusive property of the Inspection Company and the client whose name appears within. Re-sale, redistribution or any other unauthorized use of this report by any person is prohibited unless explicit written permission is given by the inspection company.

Table of Contents

Cover Page	1
Table of Contents	2
Intro Page	3
1 Roofing	4
2 Exterior	5
3 Garage	7
4 Interiors	8
5 Structural Components	10
6 Plumbing System	12
7 Electrical System	14
8 Heating / Central Air Conditioning	16
9 Insulation and Ventilation	18
10 Built-In Kitchen Appliances	19
11 Lawn Sprinklers	20

Date: 9/1/2009	Time: 03:30 PM	Report ID: SAMPLE2
Property: Address Jacksonville FL Zip	Customer: Client Name	Real Estate Professional: James Angelo Florida Homes

Comment Key or Definitions

The following definitions of comment descriptions represent this inspection report. All comments by the inspector should be considered before purchasing this home. Any recommendations by the inspector to repair or replace suggests a second opinion or further inspection by a qualified contractor. All costs associated with further inspection fees and repair or replacement of item, component or unit should be considered before you purchase the property.

Inspected (IN) = I visually observed the item, component or unit and if no other comments were made then it appeared to be functioning as intended allowing for normal wear and tear.

Not Inspected (NI)= I did not inspect this item, component or unit and made no representations of whether or not it was functioning as intended and will state a reason for not inspecting.

Not Present (NP) = This item, component or unit is not in this home or building.

Repair or Replace (RR) = The item, component or unit is not functioning as intended, or needs further inspection by a qualified contractor. Items, components or units that can be repaired to satisfactory condition may not need replacement.

In Attendance:

Customer

Type of building:

Single Family (1 story)

Approximate age of building:

Under 10 Years

Temperature:

Over 65

Weather:

Cloudy

Ground/Soil surface condition:

Damp

Rain in last 3 days:

Yes

1. Roofing

The home inspector shall observe: Roof covering; Roof drainage systems; Flashings; Skylights, chimneys, and roof penetrations; and Signs of leaks or abnormal condensation on building components. The home inspector shall: Describe the type of roof covering materials; and Report the methods used to observe the roofing. The home inspector is not required to: Walk on the roofing; or Observe attached accessories including but not limited to solar systems, antennae, and lightning arrestors.

Styles & Materials

Roof Covering:

Architectural

Viewed roof covering from:

Walked roof

Sky Light(s):

None

Chimney Siding:

Stucco

		IN	NI	NP	RR
1.0	ROOF COVERINGS	X			
1.1	FLASHINGS				X
1.2	SKYLIGHTS, CHIMNEYS AND ROOF PENETRATIONS	X			
1.3	ROOF DRAINAGE SYSTEMS	X			

IN NI NP RR

IN=Inspected, NI=Not Inspected, NP=Not Present, RR=Repair or Replace

Comments:

 1.1 See section 5.1

The roof of the home was inspected and reported on with the above information. While the inspector makes every effort to find all areas of concern, some areas can go unnoticed. Roof coverings and skylights can appear to be leak proof during inspection and weather conditions. Our inspection makes an attempt to find a leak but sometimes cannot. Please be aware that the inspector has your best interest in mind. Any repair items mentioned in this report should be considered before purchase. It is recommended that qualified contractors be used in your further inspection or repair issues as it relates to the comments in this inspection report.

2. Exterior

The home inspector shall observe: Wall cladding, flashings, and trim; Entryway doors and a representative number of windows; Garage door operators; Decks, balconies, stoops, steps, areaways, porches and applicable railings; Eaves, soffits, and fascias; and Vegetation, grading, drainage, driveways, patios, walkways, and retaining walls with respect to their effect on the condition of the building. The home inspector shall: Describe wall cladding materials; Operate all entryway doors and a representative number of windows; Operate garage doors manually or by using permanently installed controls for any garage door operator; Report whether or not any garage door operator will automatically reverse or stop when meeting reasonable resistance during closing; and Probe exterior wood components where deterioration is suspected. The home inspector is not required to observe: Storm windows, storm doors, screening, shutters, awnings, and similar seasonal accessories; Fences; Presence of safety glazing in doors and windows; Garage door operator remote control transmitters; Geological conditions; Soil conditions; Recreational facilities (including spas, saunas, steam baths, swimming pools, tennis courts, playground equipment, and other exercise, entertainment, or athletic facilities); Detached buildings or structures; or Presence or condition of buried fuel storage tanks. The home inspector is not required to: Move personal items, panels, furniture, equipment, plant life, soil, snow, ice or debris that obstructs access or visibility.

Styles & Materials

Siding Material:

Stucco

Exterior Entry Doors:

Wood

Appurtenance:

Covered porch

Sidewalk

Driveway:

Concrete

IN NI NP RR

		IN	NI	NP	RR
2.0	WALL CLADDING FLASHING AND TRIM	X			
2.1	DOORS (Exterior)	X			
2.2	WINDOWS	X			
2.3	DECKS, BALCONIES, STOOPS, STEPS, AREAWAYS, PORCHES, PATIO/ COVER AND APPLICABLE RAILINGS	X			
2.4	VEGETATION, GRADING, DRAINAGE, DRIVEWAYS, PATIO FLOOR, WALKWAYS AND RETAINING WALLS (With respect to their effect on the condition of the building)				X
2.5	EAVES, SOFFITS AND FASCIAS	X			

IN NI NP RR

IN=Inspected, NI=Not Inspected, NP=Not Present, RR=Repair or Replace

Comments:

 2.4



(1) There is a large whole that was dug at the front of the home to the left of the garage. A qualified person should remove the vermin and the whole should be filled.



🏠 (2) There is a negative slope at the left side (facing front) and can cause or contribute to water intrusion or deterioration. I recommend correcting landscape to drain water away from home.

The exterior of the home was inspected and reported on with the above information. While the inspector makes every effort to find all areas of concern, some areas can go unnoticed. Please be aware that the inspector has your best interest in mind. Any repair items mentioned in this report should be considered before purchase. It is recommended that qualified contractors be used in your further inspection or repair issues as it relates to the comments in this inspection report.

3. Garage

Styles & Materials

Garage Door Type:

One automatic

Garage Door Material:

Aluminum

		IN	NI	NP	RR
3.0	GARAGE CEILINGS	X			
3.1	GARAGE WALLS (INCLUDING FIREWALL SEPARATION)	X			
3.2	GARAGE FLOOR				X
3.3	GARAGE DOOR (S)	X			
3.4	OCCUPANT DOOR FROM GARAGE TO INSIDE HOME	X			
3.5	GARAGE DOOR OPERATORS (Report whether or not doors will reverse when met with resistance)	X			

IN NI NP RR

IN=Inspected, NI=Not Inspected, NP=Not Present, RR=Repair or Replace

Comments:

 3.2



The barrier in the garage to protect the mechanical equipment is not secured to the floor. This barrier is meant to protect the mechanical equipment from being damaged by vehicles being parked in the garage. A qualified person should make repairs.

4. Interiors

The home inspector shall observe: Walls, ceiling, and floors; Steps, stairways, balconies, and railings; Counters and a representative number of installed cabinets; and A representative number of doors and windows. The home inspector shall: Operate a representative number of windows and interior doors; and Report signs of abnormal or harmful water penetration into the building or signs of abnormal or harmful condensation on building components. The home inspector is not required to observe: Paint, wallpaper, and other finish treatments on the interior walls, ceilings, and floors; Carpeting; or Draperies, blinds, or other window treatments.

Styles & Materials

Ceiling Materials:

Sheetrock

Wall Material:

Sheetrock

Floor Covering(s):

Carpet

Tile

Interior Doors:

Hollow core

Window Types:

Single-hung

Cabinetry:

Wood

Countertop:

Laminate

		IN	NI	NP	RR
4.0	CEILINGS				X
4.1	WALLS	X			
4.2	FLOORS	X			
4.3	STEPS, STAIRWAYS, BALCONIES AND RAILINGS			X	
4.4	COUNTERS AND A REPRESENTATIVE NUMBER OF CABINETS	X			
4.5	DOORS (REPRESENTATIVE NUMBER)	X			
4.6	WINDOWS (REPRESENTATIVE NUMBER)				X

IN NI NP RR

IN=Inspected, NI=Not Inspected, NP=Not Present, RR=Repair or Replace

Comments:

 **4.0** See Section 5.1

 **4.6**



One window the jamb spring is weak or no longer works properly at the Master Bedroom. . A qualified person should repair or replace as needed.

The interior of the home was inspected and reported on with the above information. While the inspector makes every effort to find all areas of concern, some areas can go unnoticed. The inspection did not involve moving furniture and inspecting behind furniture, area rugs or areas obstructed from view. Please be aware that the inspector has your best interest in mind. Any repair items mentioned in this report should be considered before purchase. It is recommended that qualified contractors be used in your further inspection or repair issues as it relates to the comments in this inspection report.

5. Structural Components

The Home Inspector shall observe structural components including foundations, floors, walls, columns or piers, ceilings and roof. The home inspector shall describe the type of Foundation, floor structure, wall structure, columns or piers, ceiling structure, roof structure. The home inspector shall: Probe structural components where deterioration is suspected; Enter under floor crawl spaces, basements, and attic spaces except when access is obstructed, when entry could damage the property, or when dangerous or adverse situations are suspected; Report the methods used to observe under floor crawl spaces and attics; and Report signs of abnormal or harmful water penetration into the building or signs of abnormal or harmful condensation on building components. The home inspector is not required to: Enter any area or perform any procedure that may damage the property or its components or be dangerous to or adversely effect the health of the home inspector or other persons.

Styles & Materials

Foundation:

Poured concrete

Floor Structure:

Slab

Wall Structure:

Wood

Ceiling Structure:

Dimensional lumber

Roof Structure:

Engineered wood trusses

Roof-Type:

Gable

Method used to observe attic:

Walked

Attic info:

Attic access

IN NI NP RR

5.0	FOUNDATIONS, BASEMENTS AND CRAWLSPACES (Report signs of abnormal or harmful water penetration into the building or signs of abnormal or harmful condensation on building components.)	X			
5.1	WALLS (Structural)				X
5.2	COLUMNS OR PIERS			X	
5.3	FLOORS (Structural)	X			
5.4	CEILINGS (structural)	X			
5.5	ROOF STRUCTURE AND ATTIC	X			

IN NI NP RR

IN=Inspected, NI=Not Inspected, NP=Not Present, RR=Repair or Replace

Comments:

5.1





The OSB panels on the wall at the front of the home inside the attic where the roof meets the wall has water entering behind covering and needs to be corrected. The flashing at this area is suspected to be the cause of The repair work will likely involve the removal of covering in order to repair the framing. The extent of damage cannot be realized until the covering is removed. A qualified person should repair or replace as needed.

The structure of the home was inspected and reported on with the above information. While the inspector makes every effort to find all areas of concern, some areas can go unnoticed. Please be aware that the inspector has your best interest in mind. Any repair items mentioned in this report should be considered before purchase. It is recommended that qualified contractors be used in your further inspection or repair issues as it relates to the comments in this inspection report.

6. Plumbing System

The home inspector shall observe: Interior water supply and distribution system, including: piping materials, supports, and insulation; fixtures and faucets; functional flow; leaks; and cross connections; Interior drain, waste, and vent system, including: traps; drain, waste, and vent piping; piping supports and pipe insulation; leaks; and functional drainage; Hot water systems including: water heating equipment; normal operating controls; automatic safety controls; and chimneys, flues, and vents; Fuel storage and distribution systems including: interior fuel storage equipment, supply piping, venting, and supports; leaks; and Sump pumps. The home inspector shall describe: Water supply and distribution piping materials; Drain, waste, and vent piping materials; Water heating equipment; and Location of main water supply shutoff device. The home inspector shall operate all plumbing fixtures, including their faucets and all exterior faucets attached to the house, except where the flow end of the faucet is connected to an appliance. The home inspector is not required to: State the effectiveness of anti-siphon devices; Determine whether water supply and waste disposal systems are public or private; Operate automatic safety controls; Operate any valve except water closet flush valves, fixture faucets, and hose faucets; Observe: Water conditioning systems; Fire and lawn sprinkler systems; On-site water supply quantity and quality; On-site waste disposal systems; Foundation irrigation systems; Spas, except as to functional flow and functional drainage; Swimming pools; Solar water heating equipment; or Observe the system for proper sizing, design, or use of proper materials.

Styles & Materials

Water Source:

Public

Water Filters:

None

Plumbing Water Supply (into home):

CPVC

Plumbing Water Distribution (inside home):

CPVC

Plumbing Waste:

PVC

Water Heater Power Source:

Electric

Water Heater Capacity:

50 Gallon (2-3 people)

IN NI NP RR

		IN	NI	NP	RR
6.0	PLUMBING DRAIN, WASTE AND VENT SYSTEMS	X			
6.1	PLUMBING WATER SUPPLY AND DISTRIBUTION SYSTEMS AND FIXTURES				X
6.2	HOT WATER SYSTEMS, CONTROLS, CHIMNEYS, FLUES AND VENTS	X			
6.3	MAIN WATER SHUT-OFF DEVICE (Describe location)				X
6.4	FUEL STORAGE AND DISTRIBUTION SYSTEMS (Interior fuel storage, piping, venting, supports, leaks)			X	
6.5	MAIN FUEL SHUT OFF (Describe Location)			X	
6.6	SUMP PUMP			X	

IN NI NP RR

IN=Inspected, NI=Not Inspected, NP=Not Present, RR=Repair or Replace

Comments:

6.1

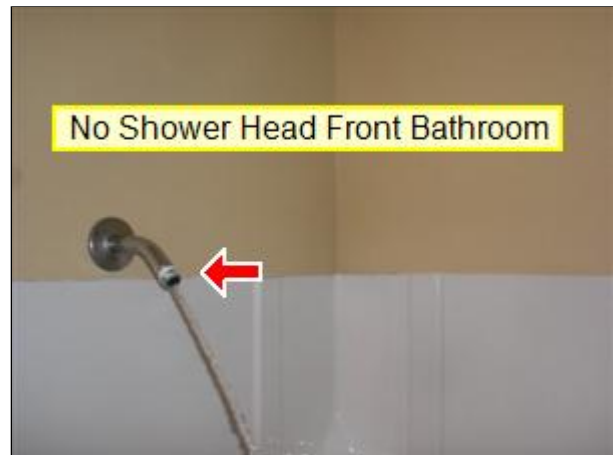
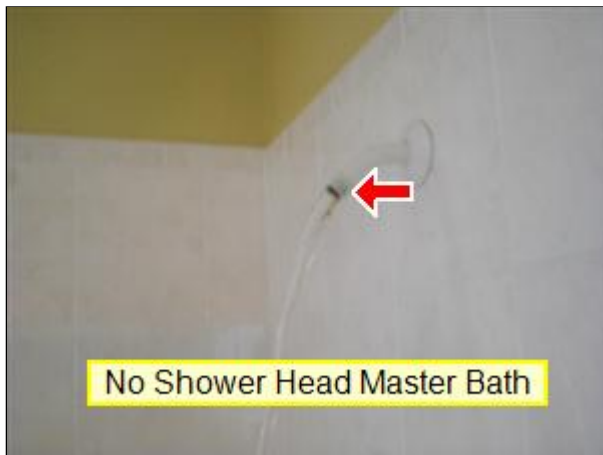

The shower heads at the bathroom at the front of the home and the master bathroom are missing. A qualified person should replace the shower heads.

6.3



The water shut off valve is obstructed. This valve should be readily accessible in case of a plumbing emergency.

The plumbing in the home was inspected and reported on with the above information. While the inspector makes every effort to find all areas of concern, some areas can go unnoticed. Washing machine drain line for example cannot be checked for leaks or the ability to handle the volume during drain cycle. Older homes with galvanized supply lines or cast iron drain lines can be obstructed and barely working during an inspection but then fails under heavy use. If the water is turned off or not used for periods of time (like a vacant home waiting for closing) rust or deposits within the pipes can further clog the piping system. Please be aware that the inspector has your best interest in mind. Any repair items mentioned in this report should be considered before purchase. It is recommended that qualified contractors be used in your further inspection or repair issues as it relates to the comments in this inspection report.

7. Electrical System

The home inspector shall observe: Service entrance conductors; Service equipment, grounding equipment, main over current device, and main and distribution panels; Amperage and voltage ratings of the service; Branch circuit conductors, their over current devices, and the compatibility of their ampacities and voltages; The operation of a representative number of installed ceiling fans, lighting fixtures, switches and receptacles located inside the house, garage, and on the dwelling's exterior walls; The polarity and grounding of all receptacles within six feet of interior plumbing fixtures, and all receptacles in the garage or carport, and on the exterior of inspected structures; The operation of ground fault circuit interrupters; and Smoke detectors. The home inspector shall describe: Service amperage and voltage; Service entry conductor materials; Service type as being overhead or underground; and Location of main and distribution panels. The home inspector shall report any observed aluminum branch circuit wiring. The home inspector shall report on presence or absence of smoke detectors, and operate their test function, if accessible, except when detectors are part of a central system. The home inspector is not required to: Insert any tool, probe, or testing device inside the panels; Test or operate any over current device except ground fault circuit interrupters; Dismantle any electrical device or control other than to remove the covers of the main and auxiliary distribution panels; or Observe: Low voltage systems; Security system devices, heat detectors, or carbon monoxide detectors; Telephone, security, cable TV, intercoms, or other ancillary wiring that is not a part of the primary electrical distribution system; or Built-in vacuum equipment.

Styles & Materials

Electrical Service Conductors:

Below ground

Panel capacity:

150 AMP

Panel Type:

Circuit breakers

Branch wire 15 and 20 AMP:

Copper

Wiring Methods:

Romex

IN NI NP RR

		IN	NI	NP	RR
7.0	SERVICE ENTRANCE CONDUCTORS	X			
7.1	SERVICE AND GROUNDING EQUIPMENT, MAIN OVERCURRENT DEVICE, MAIN AND DISTRIBUTION PANELS	X			
7.2	BRANCH CIRCUIT CONDUCTORS, OVERCURRENT DEVICES AND COMPATIBILITY OF THEIR AMPERAGE AND VOLTAGE	X			
7.3	CONNECTED DEVICES AND FIXTURES (Observed from a representative number operation of ceiling fans, lighting fixtures, switches and receptacles located inside the house, garage, and on the dwelling's exterior walls)	X			
7.4	POLARITY AND GROUNDING OF RECEPTACLES WITHIN 6 FEET OF INTERIOR PLUMBING FIXTURES, AND ALL RECEPTACLES IN GARAGE, CARPORT, EXTERIOR WALLS OF INSPECTED STRUCTURE	X			
7.5	OPERATION OF GFCI (GROUND FAULT CIRCUIT INTERRUPTERS)				X
7.6	LOCATION OF MAIN AND DISTRIBUTION PANELS	X			
7.7	SMOKE DETECTORS	X			
7.8	CARBON MONOXIDE DETECTORS			X	

IN NI NP RR

IN=Inspected, NI=Not Inspected, NP=Not Present, RR=Repair or Replace

Comments:

 7.5



One GFCI (Ground Fault Circuit Interrupter) outlet at the back of the home did not work or there is no power to outlet. Electrical issues are considered a hazard until repaired. A qualified licensed electrical contractor should perform repairs that involve wiring.

7.6

The main panel box is located at the garage. However, the main disconnect (shut-off) is outside at meter base panel (for your information).

The electrical system of the home was inspected and reported on with the above information. While the inspector makes every effort to find all areas of concern, some areas can go unnoticed. Outlets were not removed and the inspection was only visual. Any outlet not accessible (behind the refrigerator for example) was not inspected or accessible. Please be aware that the inspector has your best interest in mind. Any repair items mentioned in this report should be considered before purchase. It is recommended that qualified contractors be used in your further inspection or repair issues as it relates to the comments in this inspection report.

8. Heating / Central Air Conditioning

The home inspector shall observe permanently installed heating and cooling systems including: Heating equipment; Cooling Equipment that is central to home; Normal operating controls; Automatic safety controls; Chimneys, flues, and vents, where readily visible; Solid fuel heating devices; Heat distribution systems including fans, pumps, ducts and piping, with supports, insulation, air filters, registers, radiators, fan coil units, convectors; and the presence of an installed heat source in each room. The home inspector shall describe: Energy source; and Heating equipment and distribution type. The home inspector shall operate the systems using normal operating controls. The home inspector shall open readily openable access panels provided by the manufacturer or installer for routine homeowner maintenance. The home inspector is not required to: Operate heating systems when weather conditions or other circumstances may cause equipment damage; Operate automatic safety controls; Ignite or extinguish solid fuel fires; or Observe: The interior of flues; Fireplace insert flue connections; Humidifiers; Electronic air filters; or The uniformity or adequacy of heat supply to the various rooms.

Styles & Materials

Heat Type:

Heat Pump Forced Air (also provides cool air)

Energy Source:

Electric

Number of Heat Systems (excluding wood):

One

Filter Type:

Disposable

Types of Fireplaces:

Gas/LP Log starter

Cooling Equipment Type:

Heat Pump Forced Air (also provides warm air)

Cooling Equipment Energy Source:

Electricity

IN NI NP RR

		IN	NI	NP	RR
8.0	HEATING EQUIPMENT	X			
8.1	NORMAL OPERATING CONTROLS	X			
8.2	AUTOMATIC SAFETY CONTROLS	X			
8.3	DISTRIBUTION SYSTEMS (including fans, pumps, ducts and piping, with supports, insulation, air filters, registers, radiators, fan coil units and convectors)	X			
8.4	PRESENCE OF INSTALLED HEAT SOURCE IN EACH ROOM	X			
8.5	CHIMNEYS, FLUES AND VENTS (for fireplaces, gas water heaters or heat systems)		X		
8.6	SOLID FUEL HEATING DEVICES (Fireplaces, Woodstove)			X	
8.7	GAS/LP FIRELOGS AND FIREPLACES		X		
8.8	COOLING AND AIR HANDLER EQUIPMENT	X			
8.9	NORMAL OPERATING CONTROLS	X			
8.10	PRESENCE OF INSTALLED COOLING SOURCE IN EACH ROOM	X			

IN NI NP RR

IN=Inspected, NI=Not Inspected, NP=Not Present, RR=Repair or Replace

Comments:

8.8

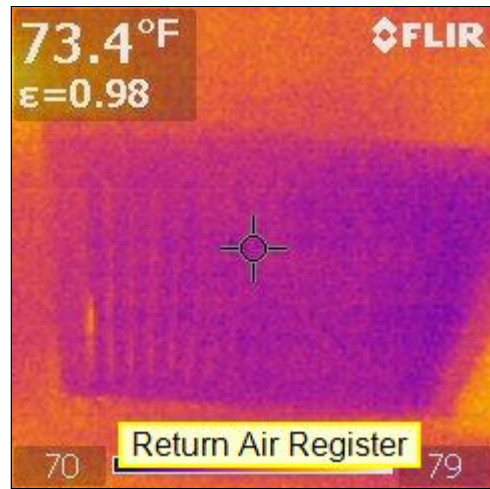
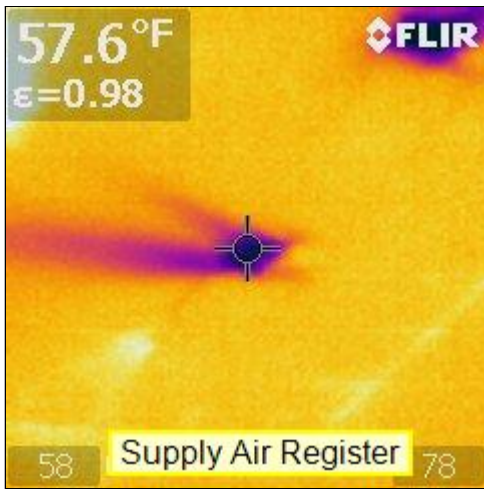

The ambient air test was performed by using thermometers on the air handler of Heat pump in cool mode to determine if the difference in temperatures of the supply and return air are between 14 degrees and 22 degrees which indicates that the unit is cooling as intended. The supply air temperature on your system read 57 degrees, and the return air temperature was 73 degrees. This indicates the range in temperature drop is normal.

The heating and cooling system of this home was inspected and reported on with the above information. While the inspector makes every effort to find all areas of concern, some areas can go unnoticed. The inspection is not meant to be technically exhaustive. The inspection does not involve removal and inspection behind service door or dismantling that would otherwise reveal something only a licensed heat contractor would discover. Please be aware that the inspector has your best interest in mind. Any repair items mentioned in this report should be considered before purchase. It is recommended that qualified contractors be used in your further inspection or repair issues as it relates to the comments in this inspection report.

9. Insulation and Ventilation

The home inspector shall observe: Insulation and vapor retarders in unfinished spaces; Ventilation of attics and foundation areas; Kitchen, bathroom, and laundry venting systems; and the operation of any readily accessible attic ventilation fan, and, when temperature permits, the operation of any readily accessible thermostatic control. The home inspector shall describe: Insulation in unfinished spaces; and Absence of insulation in unfinished space at conditioned surfaces. The home inspector shall: Move insulation where readily visible evidence indicates the need to do so; and Move insulation where chimneys penetrate roofs, where plumbing drain/waste pipes penetrate floors, adjacent to earth filled stoops or porches, and at exterior doors. The home inspector is not required to report on: Concealed insulation and vapor retarders; or Venting equipment that is integral with household appliances.

Styles & Materials

Attic Insulation:

Batt

Ventilation:

Soffit Vents

Dryer Power Source:

220 Electric

Dryer Vent:

Flexible Metal

Floor System Insulation:

NONE

IN NI NP RR

9.0	INSULATION IN ATTIC	X			
9.1	INSULATION UNDER FLOOR SYSTEM			X	
9.2	VAPOR RETARDERS (ON GROUND IN CRAWLSPACE OR BASEMENT)			X	
9.3	VENTILATION OF ATTIC AND FOUNDATION AREAS	X			
9.4	VENTING SYSTEMS (Kitchens, baths and laundry)	X			
9.5	VENTILATION FANS AND THERMOSTATIC CONTROLS (ATTIC)			X	

IN NI NP RR

IN=Inspected, NI=Not Inspected, NP=Not Present, RR=Repair or Replace

The insulation and ventilation of the home was inspected and reported on with the above information. While the inspector makes every effort to find all areas of concern, some areas can go unnoticed. Venting of exhaust fans or clothes dryer cannot be fully inspected and bends or obstructions can occur without being accessible or visible (behind wall and ceiling coverings). Only insulation that is visible was inspected. Please be aware that the inspector has your best interest in mind. Any repair items mentioned in this report should be considered before purchase. It is recommended that qualified contractors be used in your further inspection or repair issues as it relates to the comments in this inspection report.

10. Built-In Kitchen Appliances

The home inspector shall observe and operate the basic functions of the following kitchen appliances: Permanently installed dishwasher, through its normal cycle; Range, cook top, and permanently installed oven; Trash compactor; Garbage disposal; Ventilation equipment or range hood; and Permanently installed microwave oven. The home inspector is not required to observe: Clocks, timers, self-cleaning oven function, or thermostats for calibration or automatic operation; Non built-in appliances; or Refrigeration units. The home inspector is not required to operate: Appliances in use; or Any appliance that is shut down or otherwise inoperable.

		IN	NI	NP	RR
10.0	DISHWASHER			X	
10.1	RANGES/OVENS/COOKTOPS			X	
10.2	RANGE HOOD	X			
10.3	TRASH COMPACTOR			X	
10.4	FOOD WASTE DISPOSER				X
10.5	MICROWAVE COOKING EQUIPMENT	X			

IN NI NP RR

IN=Inspected, NI=Not Inspected, NP=Not Present, RR=Repair or Replace

Comments:

 **10.4** The food disposer would not operate or non functional. I recommend repair as needed.

The built-in appliances of the home were inspected and reported on with the above information. While the inspector makes every effort to find all areas of concern, some areas can go unnoticed. Please be aware that the inspector has your best interest in mind. Any repair items mentioned in this report should be considered before purchase. It is recommended that qualified contractors be used in your further inspection or repair issues as it relates to the comments in this inspection report.

11. Lawn Sprinklers

		IN	NI	NP	RR
11.0	SPRINKLER OPERATION	X			
11.1	ROTARY HEADS				X

IN NI NP RR

IN=Inspected, NI=Not Inspected, NP=Not Present, RR=Repair or Replace

Comments:

 11.1



One of the heads is broken in zone 2. A qualified person should make repairs as required.

Prepared Using HomeGauge <http://www.homegauge.com> SHGI (c) 2000-2008 : Licensed To Informed Decisions Certified Home Inspections LLC